

Stavenhagen, Bernhard

3 Klavierstücke op. 10

Bd.: 1. Notturmo. - 13 S.

Berlin (1906)

2 Mus.pr. 5779-1

urn:nbn:de:bvb:12-bsb00075658-4

Copyright

Das Copyright für alle Webdokumente, insbesondere für Bilder, liegt bei der Bayerischen Staatsbibliothek. Eine Folgeverwertung von Webdokumenten ist nur mit Zustimmung der Bayerischen Staatsbibliothek bzw. des Autors möglich. Externe Links auf die Angebote sind ausdrücklich erwünscht. Eine unautorisierte Übernahme ganzer Seiten oder ganzer Beiträge oder Beitragsteile ist dagegen nicht zulässig. Für nicht-kommerzielle Ausbildungszwecke können einzelne Materialien kopiert werden, solange eindeutig die Urheberschaft der Autoren bzw. der Bayerischen Staatsbibliothek kenntlich gemacht wird.

Eine Verwertung von urheberrechtlich geschützten Beiträgen und Abbildungen der auf den Servern der Bayerischen Staatsbibliothek befindlichen Daten, insbesondere durch Vervielfältigung oder Verbreitung, ist ohne vorherige schriftliche Zustimmung der Bayerischen Staatsbibliothek unzulässig und strafbar, soweit sich aus dem Urheberrechtsgesetz nichts anderes ergibt. Insbesondere ist eine Einspeicherung oder Verarbeitung in Datenbanken ohne Zustimmung der Bayerischen Staatsbibliothek unzulässig.

The Bayerische Staatsbibliothek (BSB) owns the copyright for all web documents, in particular for all images. Any further use of the web documents is subject to the approval of the Bayerische Staatsbibliothek and/or the author. External links to the offer of the BSB are expressly welcome. However, it is illegal to copy whole pages or complete articles or parts of articles without prior authorisation. Some individual materials may be copied for non-commercial educational purposes, provided that the authorship of the author(s) or of the Bayerische Staatsbibliothek is indicated unambiguously.

Unless provided otherwise by the copyright law, it is illegal and may be prosecuted as a punishable offence to use copyrighted articles and representations of the data stored on the servers of the Bayerische Staatsbibliothek, in particular by copying or disseminating them, without the prior written approval of the Bayerische Staatsbibliothek. It is in particular illegal to store or process any data in data systems without the approval of the Bayerische Staatsbibliothek.

0075658

26

Mus. Pr.
5779

Handwritten text on a small paper label, possibly a title or description.

Mrs. P. J.
5779

Havenhagen

25

<36621929840011

<36621929840011

Bayer. Staatsbibliothek

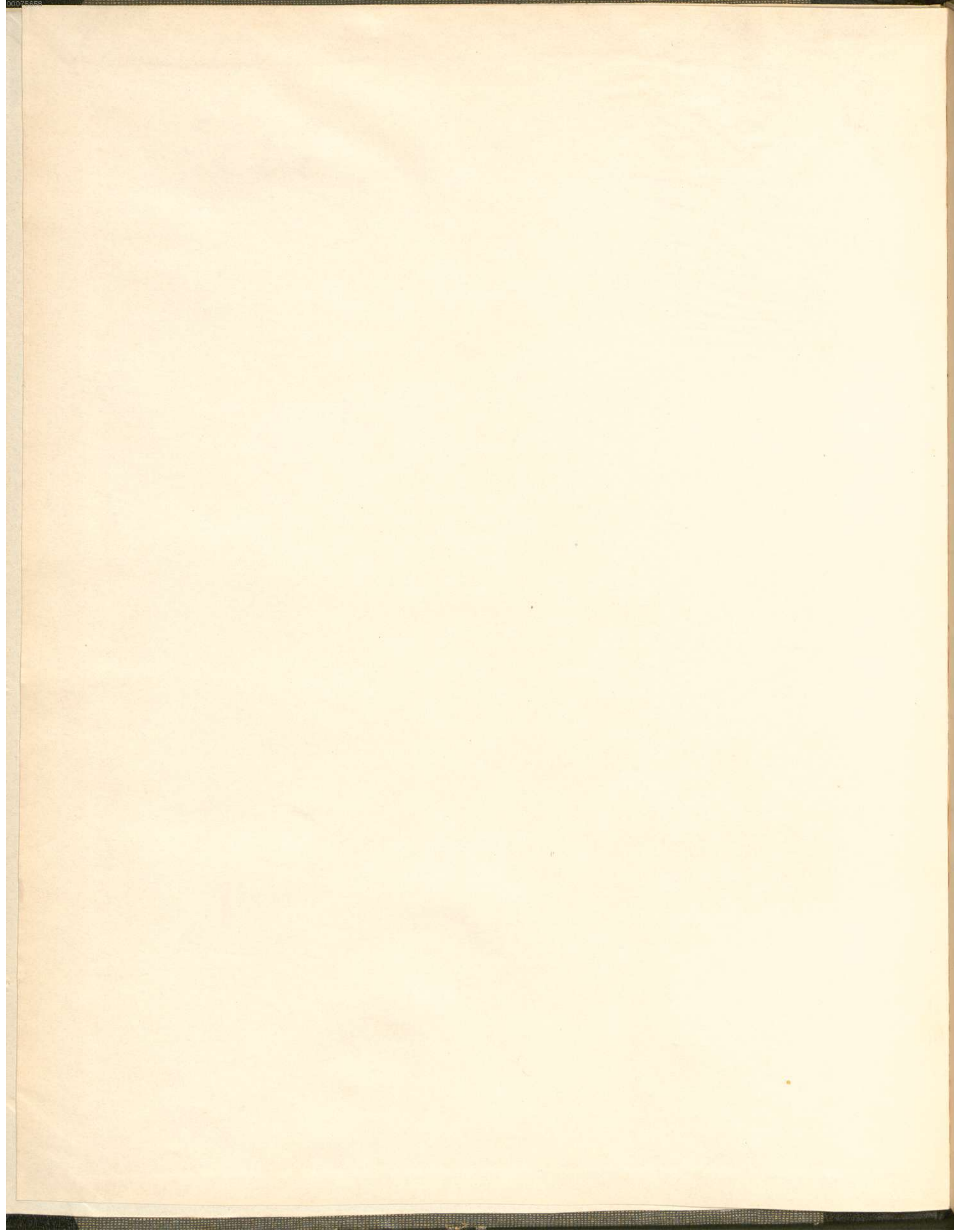

Mrs. P. G.
5779

Stavenhagen

EDOUARD RISLER
gewidmet.

3

lavierstücke

von

BERNHARD STAVENHAGEN.

311 OP. 10.

- Nº 1. NOTTURNO M. 2.50
- Nº 2. MAZURKA M. 2.50
- Nº 3. GAVOTTE-CAPRICE M. 2.50

Oeffentliches Aufführungsrecht vorbehalten.

Eigenthum der Verleger für alle Länder.

Berlin, Verlag von Ries & Erler

Königl. Sächs. Hof- Musikalienhändler.

R. E.

(1906)

Lith. Anst. G. G. Röder, Leipzig

Mrs. Giv. 273

Notturmo.

Bernh. Stavenhagen, Op. 10 N° 1.

Tranquillo.

PIANO.

p *molto cantabile*

8

8

molio cantabile

cresc.

f

p

espressivo

morendo

Poco agitato.

pp

pp

diminuendo

pp

con s

molto crescendo *f*

1 2 1

ff *fp*

molto diminuendo

3 *3*

dolcissimo e molto legato

sempre pp

un poco crescendo

molto crescendo

p tranquillo ma in tempo

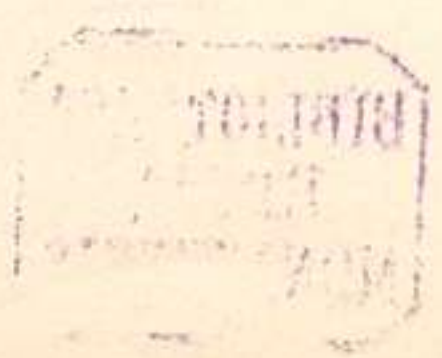

0075668

Blank paper label on the right edge of the book cover.

p tranquillo ma in tempo

R. 8010 E.

